

USFS Road 475C
to Pisgah Center for
Wildlife Education

New Bracken Mountain Trail linking Downtown Brevard to Pisgah National Forest

From the corner of Broad St and Main Street
in Downtown Brevard:

- Head northwest on Main Street take first right onto N. Caldwell Street
- Take first left onto Probart Street
- At just under 1 mile turn right onto Music Camp Road/Pinnacle Road
- Follow road past music center up the hill to parking area.

Base map courtesy of the City of Brevard

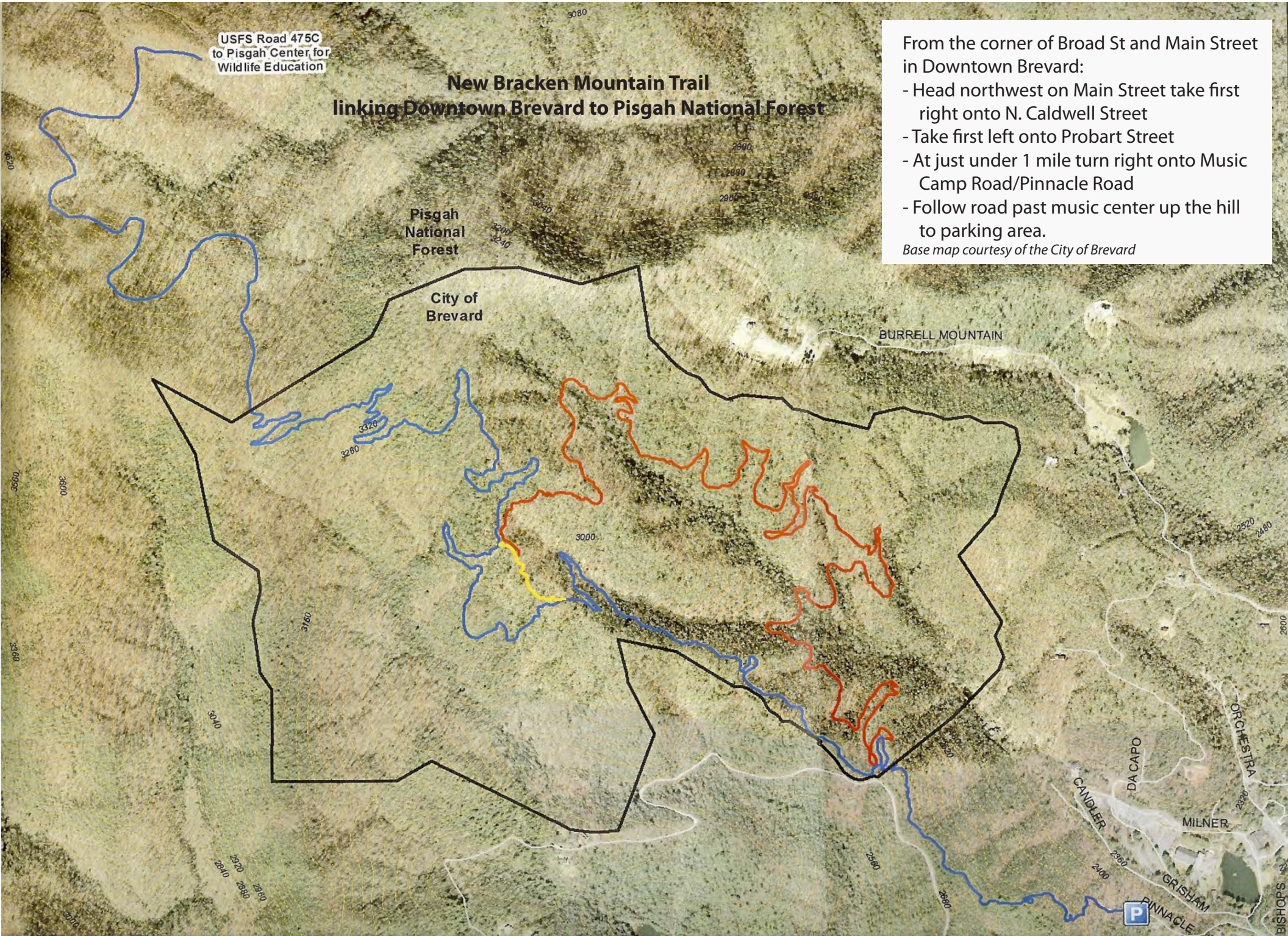

 Bracken Mountain Trail 4.2 Miles one way  Brushy Creek Trail 2.8 Miles one way  Mackey Ridge Trail .06 Miles one way